

**Pearson Review of Progress & Learning  
(PRoPL)**

**Report Interpretation Guide  
Grades K-2**

**2023-2024**

# Contents

Contents .....	2
K-2 PRoPL Overview .....	3
K-2 Score Reporting Information .....	4
Reporting Categories .....	4
Scale Scores .....	4
K-2 PRoPL Reports .....	5
District or School Performance Dashboard .....	5
Program Report .....	6
Performance Report .....	7
Teacher Report: Class Report .....	9
Teacher Report: Test Report .....	10
Family Report: Individual Student Reports .....	12
Additional ADAM Reports .....	13
Progress Report .....	13
Activity Report .....	13
Key Report Features .....	14
Exports/Downloads .....	14
Sorting .....	14
Hover .....	14
Accessing PRoPL Reports .....	15

## K-2 PRoPL Overview

The Pearson Review of Progress & Learning (PRoPL) is a computer-based interim assessment intended to be administered three times throughout the school year to measure student growth. PRoPL covers a broad set of academic standards to provide information about what students have and have not learned. PRoPL is an untimed test, although most students complete a PRoPL assessment in about 30 minutes.

PRoPL is based on a common state summative assessment blueprint and covers a broad set of assessable academic standards. Because PRoPL is designed to support an interim assessment purpose, the PRoPL test blueprints are proportionately shorter than most summative assessments. PRoPL measures for K-2 reading and math are currently fixed forms or non-adaptive, with plans to make them computer adaptive in the future.

PRoPL is designed to provide scores for a specific content area (i.e., math or reading). In addition, PRoPL provides information by reporting category, (e.g., Reading for Information or Numbers and Operations) and growth in student performance from one assessment to the next within a given instructional year.

There are six key reports available for grades K-2:

- [District or School Performance Dashboard](#)
- [Program Report](#)
- [Performance Report](#)
- [Class Report](#)
- [Test Report](#)
- [Individual Student Report](#)

# K-2 Score Reporting Information

K-2 students will receive overall scale scores and a reporting category profile measure for each PRoPL test taken.

## Reporting Categories

PRoPL provides results for the overall content area as well as by reporting category (RC, in the table below). Test questions are aligned to standards which fall within each of the reporting categories. For grades K-2, reporting category scores will not be provided in 2023-2024 but item level information will be available.

Reading			
Grade	Reporting Category Name	Reporting Category Label	Reporting Category Report
K - 2	Reading Literature	RC1	Item-level Result
	Reading Foundational	RC 2	Item-level Result
	Reading Foundational	RC3	Item-level Result

Math			
Grade	Reporting Category Name	Reporting Category Label	Reporting Category Report
K	Counting and Cardinality	RC1	Item-level Result
	Operations and Algebraic Thinking	RC2	Item-level Result
	Geometry and Measurement	RC3	Item-level Result
1 - 2	Number and Operations in Base Ten	RC1	Item-level Result
	Operations and Algebraic Thinking	RC2	Item-level Result
	Geometry and Measurement	RC3	Item-level Result

## Scale Scores

PRoPL reports on overall content area performance using scale scores. Scale scores are raw scores that have been adjusted and converted to a standardized scale to enable comparisons of student performance across tests within a subject area and grade level. The scale score range for PRoPL kindergarten is 100-200, and grade 1-2 is 200-300. PRoPL results provide visualizations indicating where average scores or a student's score falls within the scale score range.

# K-2 PRoPL Reports

## District or School Performance Dashboard

This dashboard can be used by school and district administrators to monitor test progress (i.e., completion) and to view the average scale score of each test. It is also where the **Program Report** is accessed, as well as the **Performance Report** for individual tests.

Performance Dashboard of **PRoPL**

Home > Performance

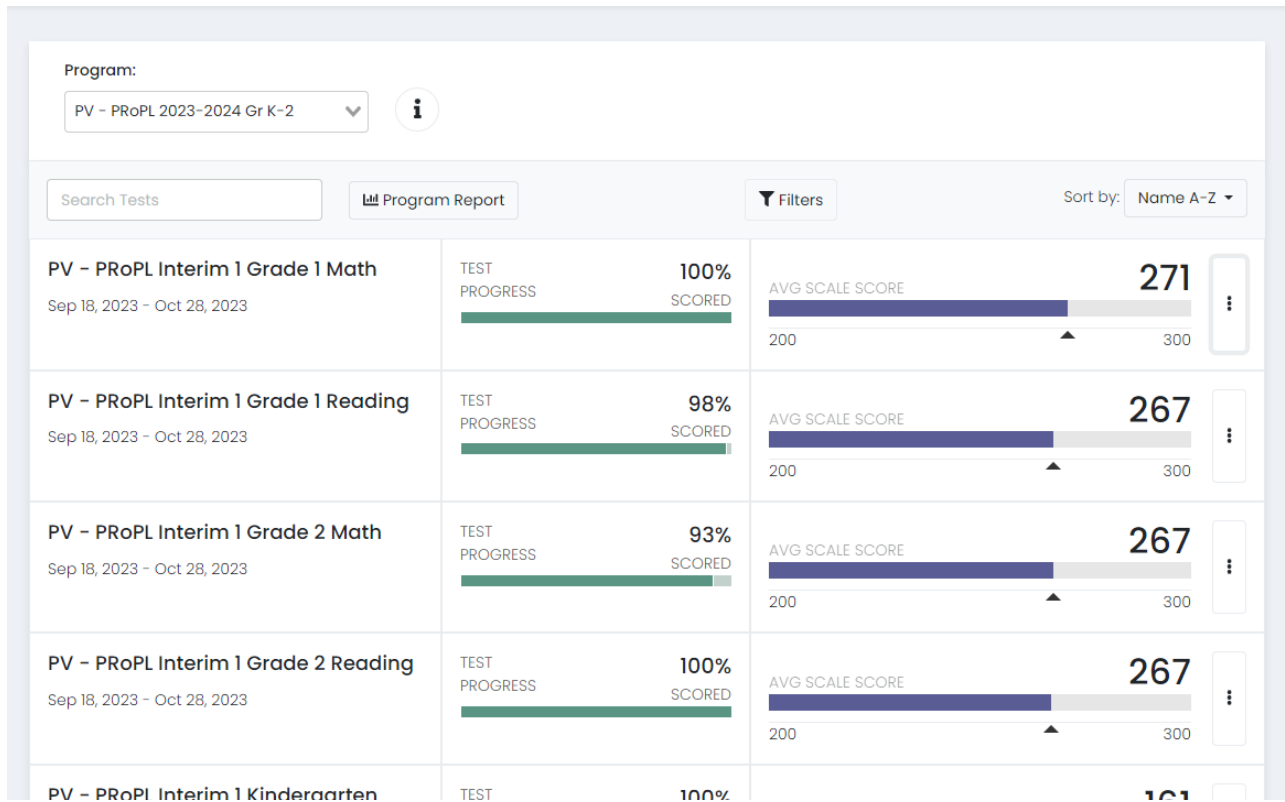

To access the **Performance Dashboard**:

1. Go to **Reporting > Performance**.
2. Select the **Program**, "PRoPL 2023-2024 Gr K-2".

From the **Performance Dashboard**, you can

1. Click the **Program Report** button to open the **Program Report** or,
2. Click on a row to open the **Performance Report** for a specific test.

# Program Report

The **Program Report** shows aggregate student performance data for each test. As of January 2024, the Program Reports includes data from Interim 1 and Interim 2 so comparisons can be made across test PRoPL administrations (i.e., Interim 1, Interim 2, Interim 3).

The screenshot shows the 'Program Report' interface. At the top, there is a breadcrumb trail: Home > Performance > Program Report. The main header area includes 'Test Program' (PRoPL 2023-2024 Gr K-2) and a 'Scope' dropdown menu set to 'PRoPL'. Below this are three filter sections: 'Grades' (All Grades...), 'Content Areas' (All Content Areas...), and 'Test Windows' (All Test Windows...). An 'Edit Report Settings' button is located to the right of these filters. Below the filters, there is a section titled '6 Result Groups' with an 'Export Report' button. The main data is presented in a table with the following structure:

Grades	Content Areas	Test Windows	Students	Scale Score
01	Math	Interim 1	166	252
	Reading	Interim 1	173	245
02	Math	Interim 1	188	247
	Reading	Interim 1	193	240
KG	Math	Interim 1	176	143

The report can be filtered to include specific grades, content areas, and test windows. At the top right, there is an export option.

# Performance Report

The **Performance Report** shows student progress and performance on each test at the district or school level. A variety of views and filters are available to access data for individual schools and classrooms.

## Performance Summary

This report shows the average scale score earned by students on the test. Using dropdown options, administrators can look at student performance across schools or classes (based on district or school admin status).

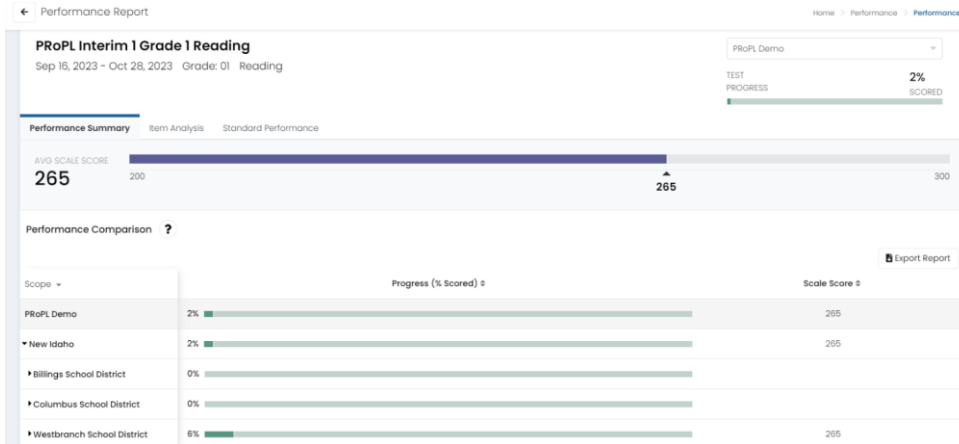

Administrators can also click on an individual school or class to access more detailed information on performance on the test at that location.

## Item Analysis

District and school administrators can see which standards were covered on the test and how well the students performed on each item. The reporting category is also included for each item on this report.

Item #	Item Type	Primary Standard	Mean Score	Max Score	Correct Response	Reporting Category
1	Directions		0	0		
2	Choice	CCSS.Math.Content.1.NBT.A.1	0.66	1	B	RCI
3	Choice	CCSS.Math.Content.1.NBT.A.1	0.66	1	B	RCI
4	Choice	CCSS.Math.Content.1.NBT.B.2	0.57	1	A	RCI
5	Choice	CCSS.Math.Content.1.OA.C.5	0.64	1	A	RCI
6	Choice	CCSS.Math.Content.1.NBT.C.5	0.66	1	B	RCI

### Item Performance Comparison

By selecting this tab, district leaders can compare the relative student performance of a school within their district to the overall district performance by item.

Test Program: PRoPL 2023-2024 Gr K-2 | Test: PRoPL Interim 1 Grade 2 Math | Program Report

**PRoPL Interim 1 Grade 2 Math**  
Sep 18, 2023 - Oct 28, 2023 | Grade: 02 | Math

Sample District | TEST PROGRESS | 100% SCORED

Performance Summary | **Item Analysis** | Standard Performance

15 Items | Item Details | **Item Performance Comparison**

**Item Performance Comparison**  
Item average score ( Mean Score / Max Score )

Order Items By: Item Order | Export Report

Scope	Item 1	Item 2	Item 3	Item 4	Item 5	Item 6	Item 7	Item 8	Item 9
Sample District	-	0.50 / 1	0.50 / 1	0.50 / 1	0.50 / 1	0.50 / 1	0.50 / 1	0.50 / 1	0.50 / 1
Sample School 1	-	0.50 / 1	0.50 / 1	0.50 / 1	0.50 / 1	0.50 / 1	0.50 / 1	0.50 / 1	0.50 / 1

### Standard Performance

By selecting Standard Performance, performance by standard across the districts can be evaluated. Select “Show aligned items” to see the test items grouped by standard.

Performance Report | Home | Performance | PR

Test Program: PRoPL 2023-2024 Gr K-2 | Test: PRoPL Interim 1 Grade 1 Math | Program Report

**PRoPL Interim 1 Grade 1 Math**  
Sep 18, 2023 - Oct 28, 2023 | Grade: 01 | Math

PRoPL | TEST PROGRESS | 100% SCORED

Performance Summary | Item Analysis | **Standard Performance**

10 Standards | Standard Details | Standard Performance Comparison

**Standard Details**  
View: Aligned Standards Only | Hierarchy |  Show aligned items | Export Report

Standard	Performance	Items Aligned
<b>CCSS.Math.Content.1.NBT.C.5</b> Given a two-digit number, mentally find 10 more or 10 less than the number, without having to count; explain the reasoning used.	65%	1
Item 6   Points: 1   Choice	66%	
<b>CCSS.Math.Content.1.OA.D.7</b> Understand the meaning of the equal sign, and determine if equations involving addition and subtraction are true or false.	63%	1

# Teacher Report: Class Report

Teachers access the **Class Report** by selecting a class from the “**My Classes**” page.

There are two views on this report: **Roster** and **Administration**. The **Roster** view shows the class average and individual student scores for each test. Teachers can compare performance between interim administrations (e.g., Interim 1, Interim 2, Interim 3).

Student	ProPL Interim 2 Grade 1 Math Demo Administration	ProPL Interim 2 Grade 1 Reading Demo Administration	ProPL Interim 1 Grade 1 Reading Demo Administration	ProPL Interim 1 Grade 1 Math Demo Administration
<b>Class Average</b>	295	282	265	259
Avila, Giovanni	300	292	300	232
Banks, Mathilda	300	Not Started	Not Started	252
Barr, Earl	280	292	Do Not Report	232
Berry, Aya	Not Started	280	Not Started	Not Started

The **Administration** view shows aggregated results by class.

Administration	TEST PROGRESS SCORED	AVG SCALE SCORE
ProPL Interim 2 Grade 1 Math Demo Administration Grade: 01 Math Jan 3, 2024 - Feb 24, 2024	50%	295
ProPL Interim 2 Grade 1 Reading Demo Administration Grade: 01 Reading Jan 3, 2024 - Feb 23, 2024	50%	282
ProPL Interim 1 Grade 1 Reading Demo Administration Grade: 01 Reading Oct 26, 2023 - Dec 15, 2023	44%	265
ProPL Interim 1 Grade 1 Math Demo Administration Grade: 01 Math Oct 24, 2023 - Dec 15, 2023	38%	259

# Teacher Report: Test Report

Teachers access the **Test Report** by clicking on a test on the **Class Report**.

There are 3 tabs within the **Test Report: Performance Summary, Item Analysis, and Standard Performance**

## Performance Summary

The Performance Summary shows test progress and the scale score for each student in the selected class.

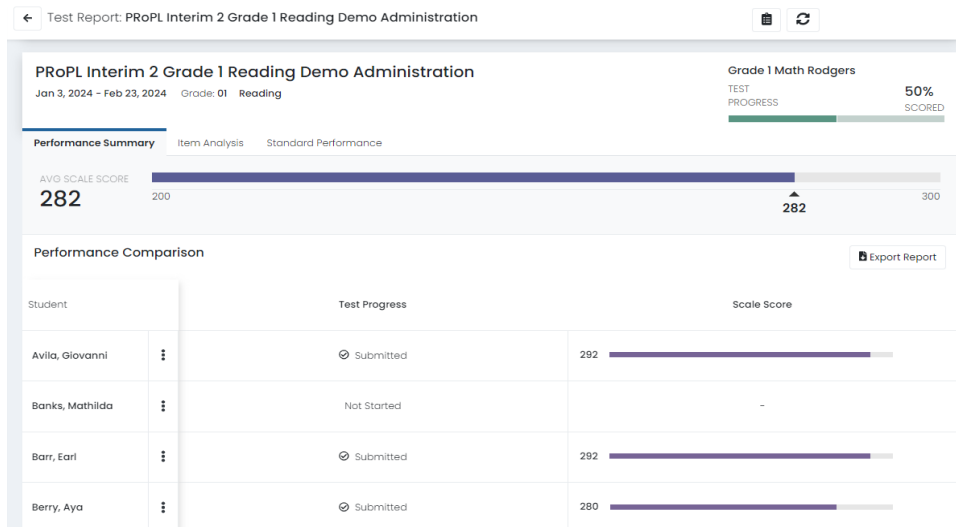

## Item Analysis

The Item Analysis shows how students performed on the test by item, the associated standard to which the item is aligned, item type, and reporting category level.

PRoPL Interim 2 Grade 1 Reading Demo Administration

Grade 1 Math Rodgers  
TEST PROGRESS 50% SCORED

Performance Summary | **Item Analysis** | Standard Performance

12 Items | Item Details | Class Roster

Item #	Item Type	Standards	Results	Mean Score	Max Score	Reporting Category
1	Hot Text	RF.1.1.a	8	1	1	RC3
2	Choice	RF.1.2.a	8	1	1	RC3
3	Choice	RF.1.2.a	8	0.5	1	RC3
4	Choice	RF.1.3.a	8	1	1	RC3
5	Choice	RF.1.3.c	8	1	1	RC3
6	Choice	RF.1.3.d	8	1	1	RC3

## Class Roster

Within the Item Analysis tab, teachers can select **Class Roster** to see performance by item and student.

← Test Report: PRoPL Interim 2 Grade 1 Reading Demo Administration

Performance Summary **Item Analysis** Standard Performance

12 Items **Item Details** **Class Roster**

**Class Roster**  
Item Average score ( Mean Score / Max Score) Export Report

Order Items By: **Item Order**

Student	Item 1	Item 2	Item 3	Item 4	Item 5	Item 6	Item 13
<b>Class Average</b>	1 / 1	1 / 1	0.5 / 1	1 / 1	1 / 1	1 / 1	1 / 1
Avila, Giovanni	1/1	1/1	1/1	1/1	1/1	1/1	1/1
Banks, Mathilda	-	-	-	-	-	-	-
Barr, Earl	1/1	1/1	0/1	1/1	1/1	1/1	1/1
Berry, Aya	1/1	1/1	0/1	1/1	1/1	1/1	1/1
Blanchard, Frederic	-	-	-	-	-	-	-
Boyd, Ty	1/1	1/1	1/1	1/1	1/1	1/1	1/1

## Standard Performance

The **Standard Performance** tab shows the standards assessed on the test and how a class performed on items aligned to that standard. When “Show aligned items” is selected, the items aligned to the standard are listed.

Performance Summary **Item Analysis** **Standard Performance**

17 Standards **Standard Details** **Class Roster**

**Standard Details**  
View: **Aligned Standards Only** Hierarchy  Show aligned items Export Report

Standard	Performance	Items Aligned
<b>RI.1.3</b> Describe the connection between two individuals, events, ideas, or pieces of information in a text.	100%	1
Item 13 Points: 1 <b>Choice</b>	100%	
<b>RI.1.5</b> Know and use various text features (e.g., headings, tables of contents, glossaries, electronic menus, icons) to locate key facts or information in a text.	75%	1
Item 17 Points: 1 <b>Choice</b>	75%	
<b>RI.1.1</b> Ask and answer questions about key details in a text.	75%	1
Item 15 Points: 1 <b>Choice</b>	75%	
<b>RI.1.7</b>		

# Family Report: Individual Student Reports

Teachers can click on a student name in the Class Report or Test Report to access that student's Individual Student Report (ISR).

The ISR will show a student's growth or change in performance across interim assessment administrations (i.e., Interim 1, Interim 2, Interim 3).

Below is a sample ISR for a grade 1 student.

PRoPL

ProPL Student Report

Report Date:  
01/09/2024

---

Student  
Boyd, Ty

ID:  
100000050

Grade:  
01

School:  
Deer Valley Elementary

District:  
Westbranch School District

---

### Individual Student Report

This Individual Student Report (ISR) shows your student's results from the most recent Pearson Review of Progress and Learning (PRoPL) assessment. These scores provide an indicator of your student's progress toward end of year academic goals. Beginning with Interim 2, the ISR provides a measure of student growth between Interim tests. These results can be discussed with your student's teacher to provide encouragement, feedback, and to inform educational support where needed.

---

### Reading Overview

The table below shows the number of questions your student saw on the test, how many questions your student answered correctly, and the scale score.

The scale score bar graph shows your student's scale score on the PRoPL Interim Reading Assessment within the range of all possible scores. Beginning with Interim 2, the plot will show a comparison between interim test score results. The difference between the scale scores represents your student's growth.

Reading	Item Count	Student Score	Scale Score
Score Summary	12	7	256

Test: PRoPL Interim 2 Grade 1 Reading Window: Interim 2 Date Tested: 01/04/2024

SCALE SCORE  
**256**

---

### Mathematics Overview

The table below shows the number of questions your student saw on the test, how many questions your student answered correctly, and the scale score.

The scale score bar graph shows your student's scale score on the PRoPL Interim Mathematics Assessment within the range of all possible scores. Beginning with Interim 2, the plot will show a comparison between interim test score results. The difference between the scale scores represents your student's growth.

Mathematics	Item Count	Student Score	Scale Score
Score Summary	15	15	300

Test: PRoPL Interim 2 Grade 1 Math Window: Interim 2 Date Tested: 01/04/2024

SCALE SCORE  
**300**

# Additional ADAM Reports

ADAM offers additional reports to district and school administrators. These reports are not specific to PRoPL users.

You can read more about the reports on the ADAM support site:

<https://support.assessment.pearson.com/as/reporting---test-administration-102761844.html>. A brief overview is below.

## Progress Report

The Progress Report shows the status of a selected test.

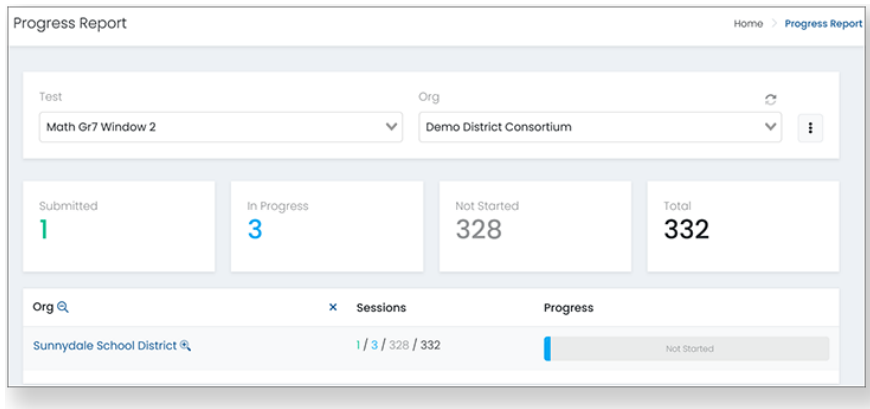

## Activity Report

The Activity Report shows the activity on all test administrations over a selected time period.

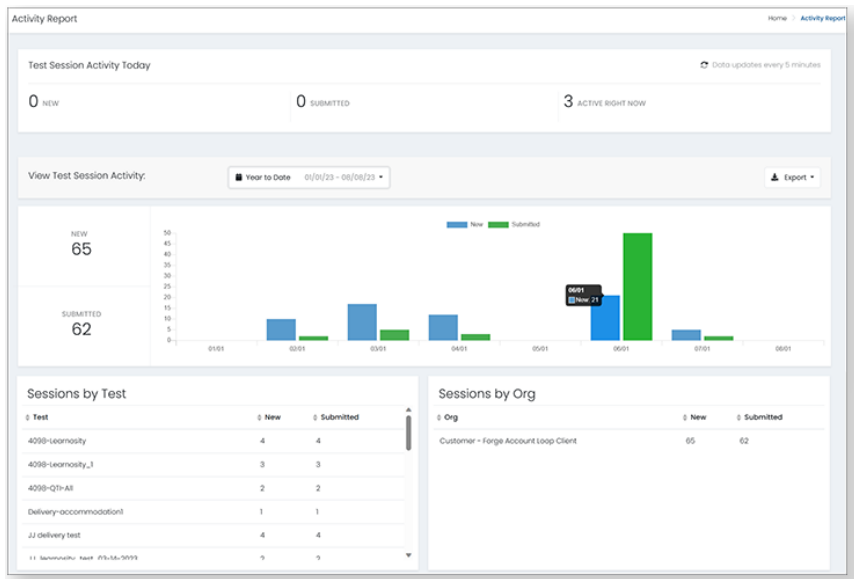

# Key Report Features

The PRoPL reports have several key features to support navigation, interpretation, and use. Before accessing and interpreting the reports, familiarize yourself with some of the functionality.

## Exports/Downloads

Reports that contain school, class, or student level information include an export functionality.



## Sorting

Sorting arrows are included on reports with multiple columns so that educators can easily group students.

Progress (% Scored) ↓

## Hover

Additional information is provided by hovering the cursor over the bar graphs to support interpretation of the data.

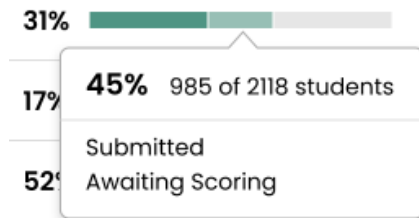

# Accessing PRoPL Reports

To access PRoPL reports, users must log in to ADAM. School users are rostered to ADAM via Pearson’s Launchpad tool. To log in to ADAM, users should go to Clever, select “Launchpad”, and then select “ADAM”. Once ADAM is selected, the user will automatically be signed in via SSO.

**School and district administrators** will access reports by going to “Reporting” in the left navigation menu and selecting “Performance”.

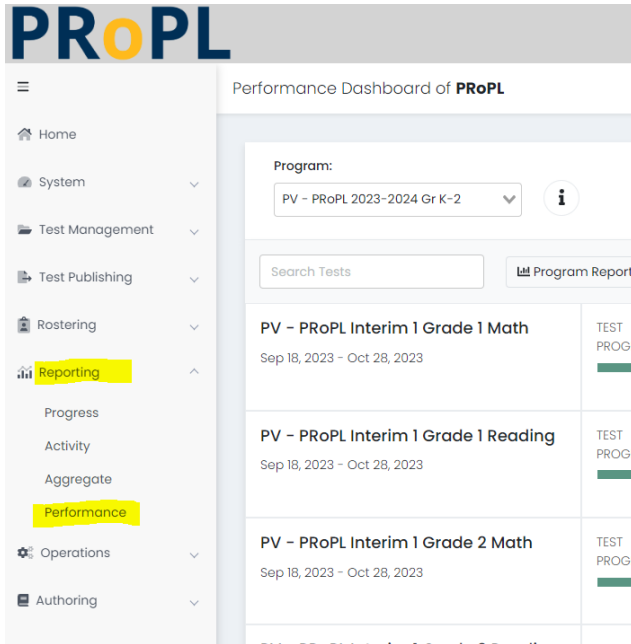

**Teachers** will access reports by selecting “My Classes” in the left navigation menu.

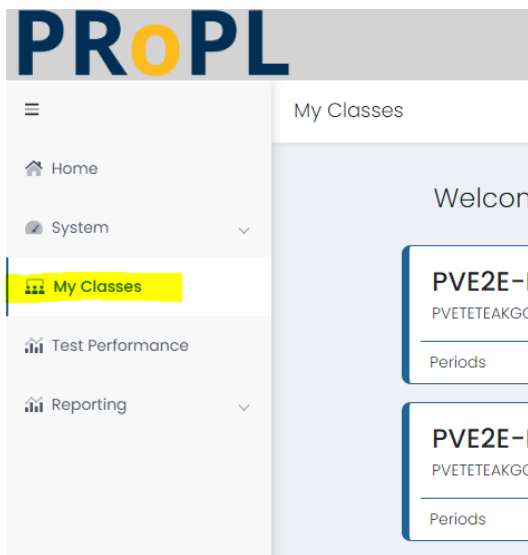

PRoPL reports are permissioned based on user roles in ADAM.

The following users have access to all reports within the district:

- District Admin
- District Admin Plus

The following users have access to all reports at an assigned school:

- School Admin
- District Admin
- District Admin Plus

The following users have access to all reports for a class or student:

- Teacher
- School Admin
- District Admin
- District Admin Plus